

State of Missouri



Department of Health and Senior Services
Division of Regulation and Licensure

License

HILLCREST RESIDENTIAL CARE, INC

Operator

Is Hereby Granted this License to Operate A / An

Assisted Living Facility

Pursuant to Chapter 198 RSMo

HILLCREST RESIDENTIAL CARE, INC

Name of Facility

9415 NORTH BROWN STATION RD, COLUMBIA, MISSOURI 65202-8671

Location

TYPE OF LICENSE: **RELICENSURE**

MAXIMUM BED CAPACITY: **33**

LICENSE NUMBER **051365**

EFFECTIVE DATE **10/10/2023**

EXPIRATION DATE **10/09/2025**

Shelly Williamson

SHELLY WILLIAMSON, ADMINISTRATOR
SECTION FOR LONG TERM CARE REGULATION

----- Forwarded message -----

From: **Patterson, Shay** <Shay.Patterson@health.mo.gov>
Date: Mon, Jul 15, 2024 at 12:50 PM
Subject: RE: Sale of Hillcrest
To: Penny Worthley <pworthley63@gmail.com>

Regarding Department of Health and Senior Services Licensing Certificate above. Buyer should confirm information with MO DHSS.

Penny- If someone wishes to reopen the facility within one year, they would not have to go through the full Certificate of Need process. They would need to contact CON to request a relicensure letter. The same number of beds could be licensed, as long as the person is not trying to purchase the beds and put them in a different facility. The facility would still be under the same fire safety, physical plant, and construction standards that it was under at the time of closure (as long as it is reopened within one year of July 8). To reopen, the person would have to submit an application to license the facility after obtaining a CON letter. Once we approve the application for licensure, the regional office and fire marshal's office would need to conduct an initial inspection. The facility would open once the facility passes the initial inspections- so the person reopening would have to have it reopened by July 8, 2025 in order to be under the same regulations.

Let me know if you have any questions.

1

Thank you- Shay

Shay Patterson, Regulatory Compliance Manager

Licensure and Certification Unit

Section for Long Term Care Regulation

Division of Regulation and Licensure

Department of Health and Senior Services

573/526-8522

Fax 573/751-8493



Missouri Department of Health and Senior Services

Long-Term Care Regulation - Region 6
920 Wildwood Dr. PO Box 570 Jefferson City MO 65102 | Phone: 573-751-2270 | FAX: 573-526-1269
RELAY MISSOURI for Hearing and Speech Impaired and Voice dial: 711



Paula F. Nickelson
Director

Michael L. Parson
Governor

05/16/2024

This information should be confirmed with MO DHSS.

Sent Via E-mail

Ronald Worthley
Hillcrest Residential Care
9415 North Brown Station Road
Columbia, MO 65202

Dear Ronald Worthley:

This is to acknowledge receipt of your plan of correction in this office on 05/16/2024 for the statement of deficiencies dated 05/06/2024 and to advise you that the plan has been reviewed and is considered acceptable as submitted.

A re-inspection will be conducted at your facility within 90 days of the original inspection completed on 04/23/2024 to determine if the cited violations have been corrected in accordance with your plan of correction.

We welcome any questions at (573) 751-2270.

Sincerely,

Angela Theroff, LPN
Regulatory Compliance Manager

AT/tw

PROMOTING HEALTH AND SAFETY

The Missouri Department of Health and Senior Services' vision is optimal health and safety for all Missourians, in all communities, for life.

BUILDING SKETCH

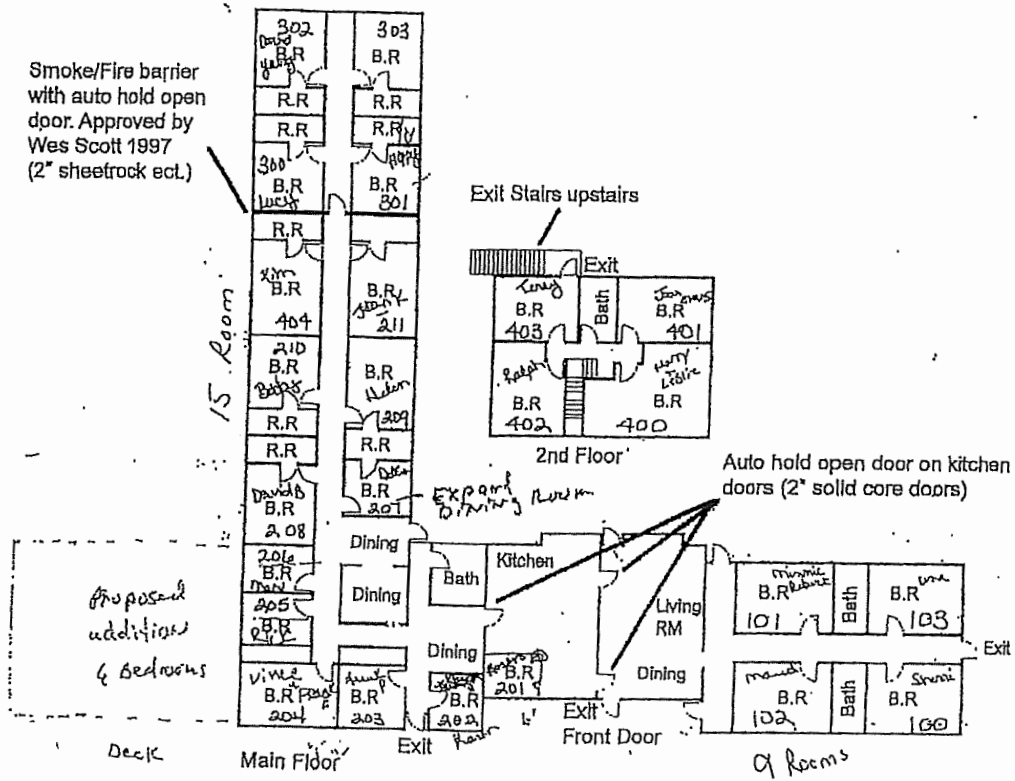



Missouri Department of Health and Senior Services

P.O. Box 570, Jefferson City, MO 65102-0570 | Phone: 573-751-6400 | FAX: 573-751-6010
RELAY MISSOURI for Hearing and Speech Impaired and Voice dial: 711



Paula F. Nickelson
Director

Michael L. Parson
Governor

July 15, 2024

This information should be confirmed with MO DHSS.

HILLCREST RESIDENTIAL CARE, INC
d/b/a HILLCREST RESIDENTIAL CARE, INC
9415 NORTH BROWN STATION RD
COLUMBIA, MO 65202-8671

Dear Hillcrest Residential Care, Inc:

This letter is to confirm the Department of Health and Senior Services, Section for Long Term Care Regulation (SLCR), spoke with Penny Worthley regarding Hillcrest Residential Care, Inc. Ms. Worthley indicated all residents located at Hillcrest Residential Care, Inc, a 33 bed Assisted Living Facility were relocated and the facility closed July 11, 2024.

Therefore, effective July 12, 2024, Hillcrest Residential Care, Inc is no longer a licensed Assisted Living Facility. License #051335 issued to Hillcrest Residential Care, Inc, d/b/a Hillcrest Residential Care, Inc, is null and void.

In the future, should you wish to obtain a license for long term care for this location, you will need to contact the Missouri Certificate of Need Program at 573-751-6403, submit a complete application, and achieve licensure prior to July 11, 2025 as an Assisted Living Facility.

If you have any questions related to this letter, please contact Shay Patterson, Regulatory Compliance Manager, at 573-526-8522.

Sincerely,

Tracy Niekamp, Administrator
Section for Long Term Care Regulation

TK/SP/CW

PROMOTING HEALTH AND SAFETY

The Missouri Department of Health and Senior Services' vision is optimal health and safety for all Missourians, in all communities, for life.

Planning Information Viewer Map

Prepared by the Boone County Resource Management (573) 886-4330

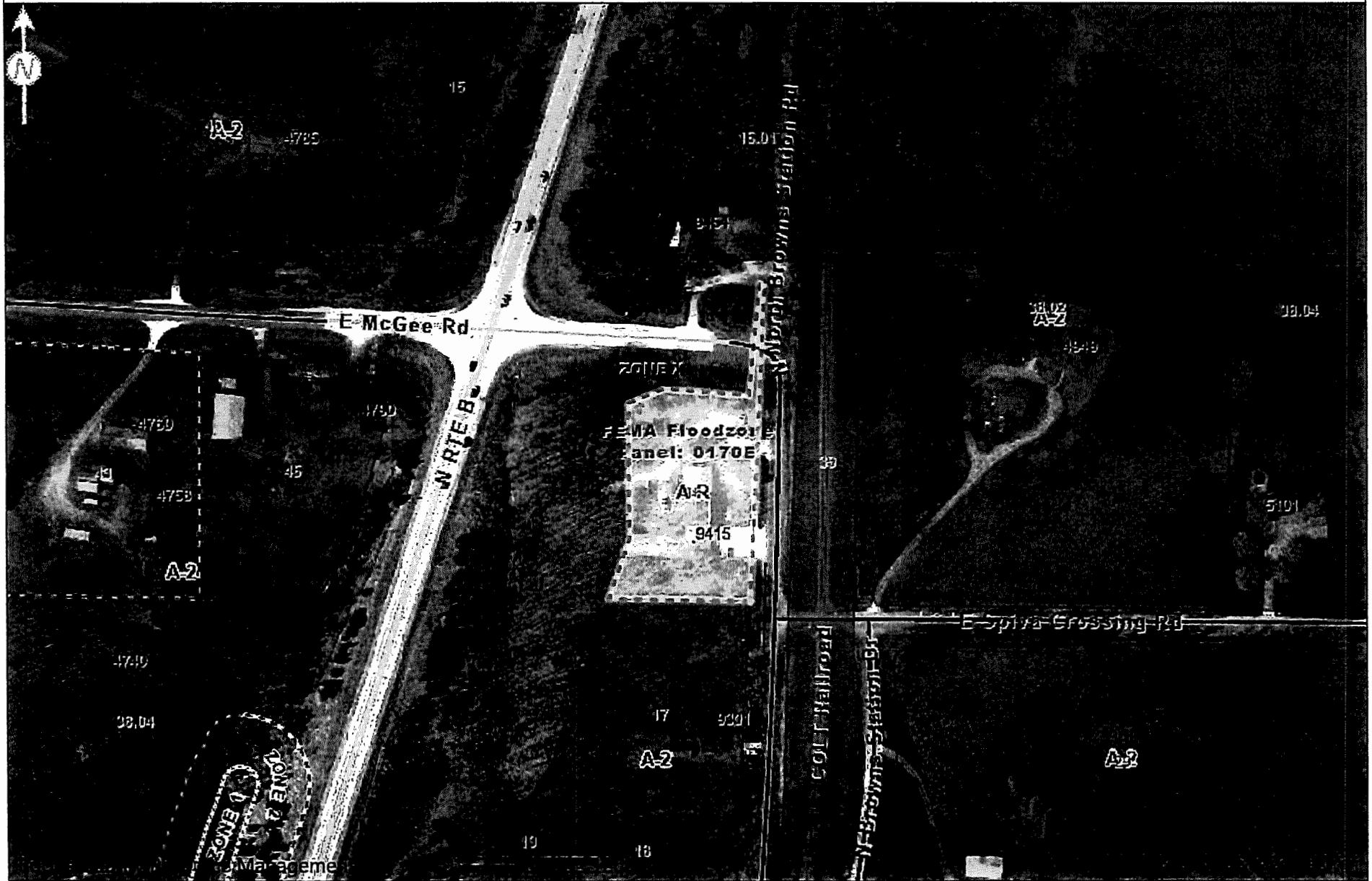

ATTENTION!!

DISCLAIMER: READ CAREFULLY: These maps were prepared for the inventory of real property based on the utilization of deeds, plans, and/or supportive data. In addition, map files are frequently changed to reflect changes in boundaries, lot lines and other geographic features resulting from changes in ownership, development and other causes. The existence, dimension, and location of features, as well as other information, should not be relied upon for any purpose without actual field verification. The County of Boone makes no warranty of any kind concerning the completeness or accuracy of information contained on these maps and assumes no liability or responsibility for the use or reuse of these maps by persons not affiliated with Boone County. Use of these maps by any person not affiliated with Boone County constitutes agreement by the user to assume full liability and responsibility for the verification of the accuracy of information shown on these maps.

FLOOD PLAIN MAP



Hillcrest Residential Care, 9415 N. Brown Station Road, Columbia, Missouri

-30-

MOORE & SHRYOCK
REAL ESTATE APPRAISERS