

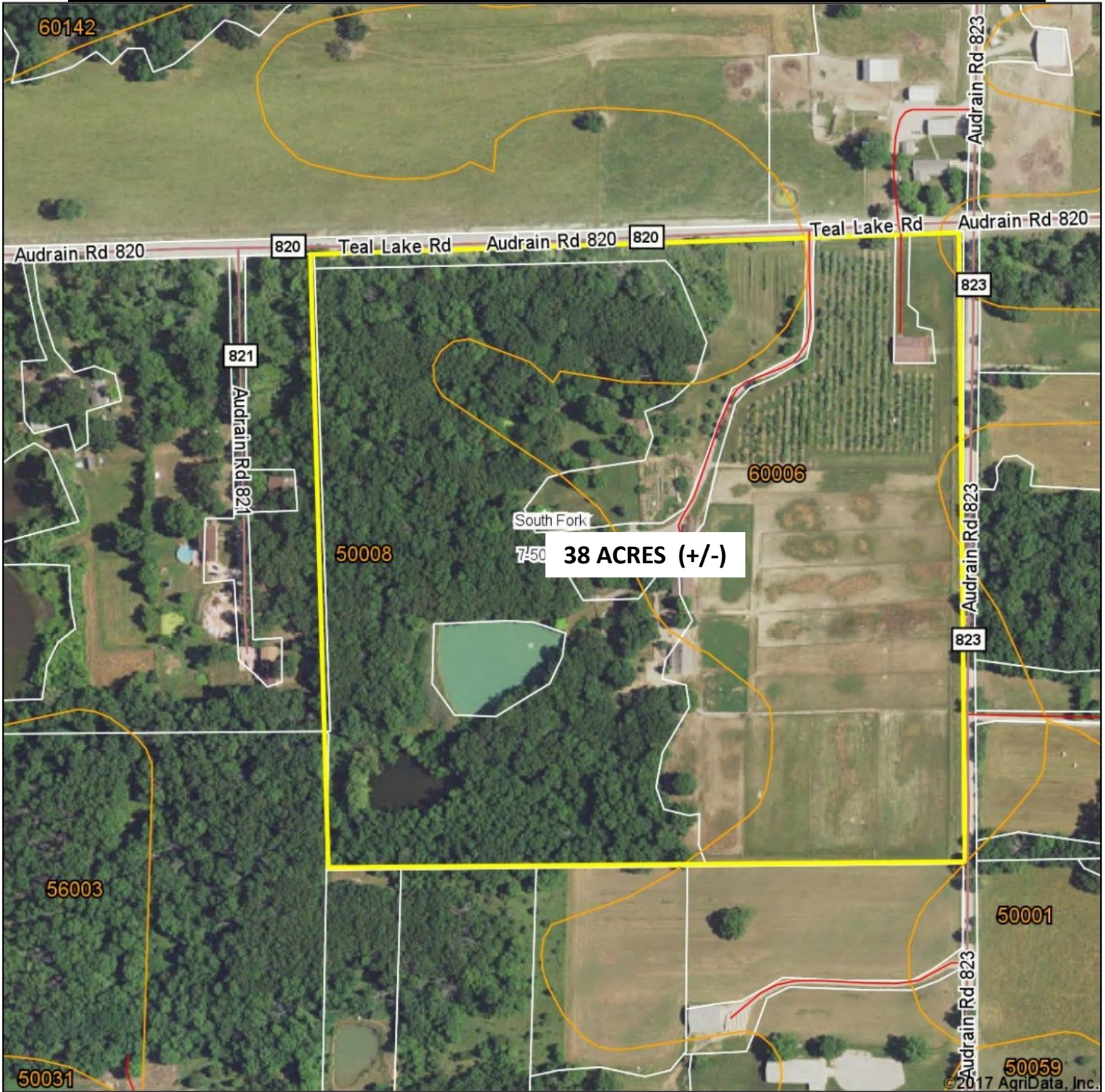



# Aerial Map

## 38 ACRES (+/-) - EXECUTIVE HOME - RURAL STOREFRONT - OUTBUILDINGS



map center: 39° 7' 31.03, -91° 50' 50.84

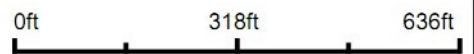

7-50N-8W  
Audrain County  
Missouri

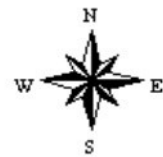

7/11/2017



# Soils Map

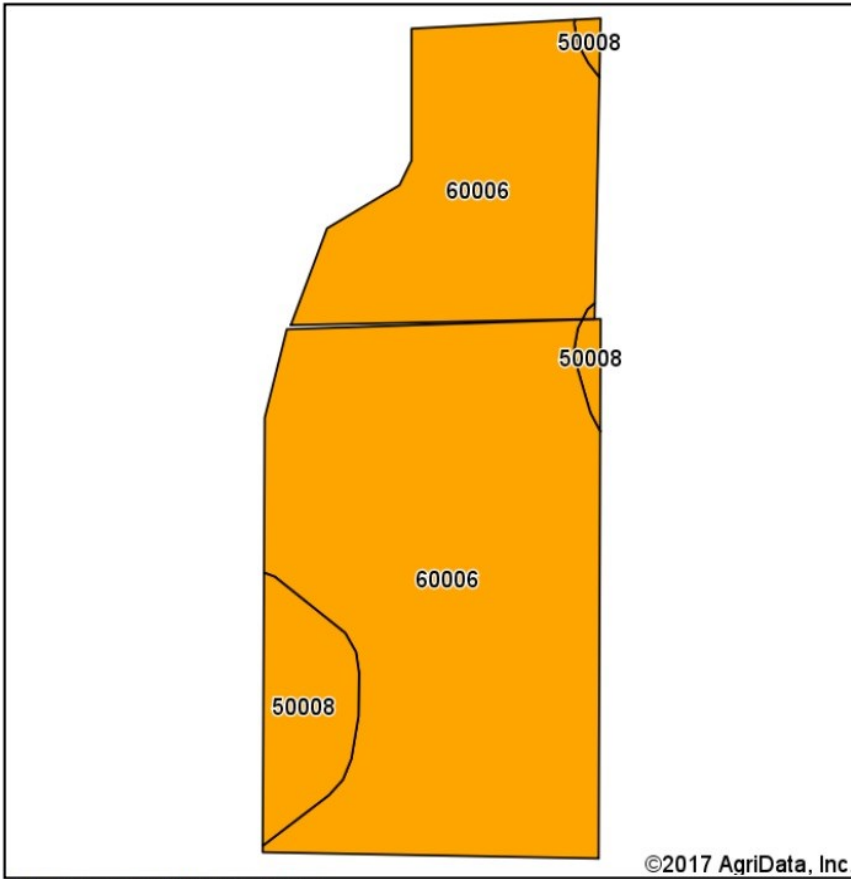

Soils data provided by USDA and NRCS.

©2017 AgriData, Inc.



State: **Missouri**  
 County: **Audrain**  
 Location: **7-50N-8W**  
 Township: **South Fork**  
 Acres: **13.44**  
 Date: **7/11/2017**



Area Symbol: MO007, Soil Area Version: 19

Code	Soil Description	Acres	Percent of field	Non-Irr Class Legend	Non-Irr Class *c	Corn	Common bermudagrass	Caucasian bluestem	Warm season grasses	Alfalfa hay	Orchardgrass red clover	Tall fescue	Soybeans	Winter wheat	Grain sorghum	Oats
60006	Marion silt loam, 2 to 5 percent slopes	12.24	91.1%		Ille	5	8	2	10		7	8	2	2	4	3
50008	Keswick silt loam, 5 to 9 percent slopes, eroded	1.20	8.9%		Ille	5	7	8	8	5	8	7	2	2	4	
<b>Weighted Average</b>						<b>5</b>	<b>7.9</b>	<b>2.5</b>	<b>9.8</b>	<b>0.4</b>	<b>7.1</b>	<b>7.9</b>	<b>2</b>	<b>2</b>	<b>4</b>	<b>2.7</b>

\*c: Using Capabilities Class Dominant Condition Aggregation Method

Soils data provided by USDA and NRCS.